Bellmouth Wall Sleeve

for setting in concrete

BWS100/110

Article no.: 827030100, GTIN: 4052487196024

- **frame connection system for creation of packages on site – compatible with all three sizes**
- **easy adjustment to the wall thickness on site – using available cable ducts**

For installation flush with the formwork and use of standard press seals.

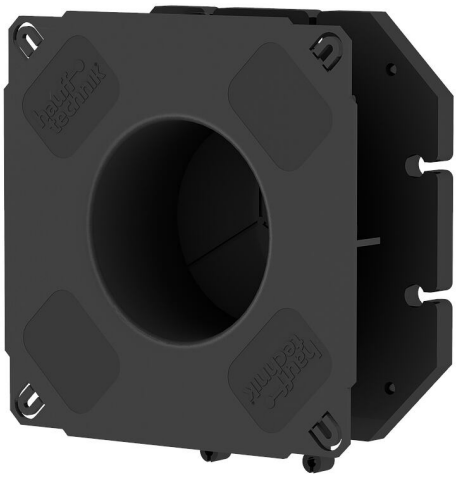

Picture may differ from selected product

FACTS

Advantages:

- Integrated bellmouth shape protects the cables from damage
- blind plate for pressure tight seal immediately after concreting
- Trisection division of the blind plate for easy breaking through
- Patch flange for processing polymer modified bituminous thick coatings

Properties:

- Middle flange serves as water barrier
- Lugs for secure fastening to the reinforcement with tie wire
- Nail lugs with break protection for attachment to the formwork

Material:

- ABS

Tightness:

- gastight and watertight to 1.0 bar, right after concreting

FEATURES

D1 (mm):	100
D2 (mm):	110
D3 (mm):	200
D4 (mm):	120

PICTURES

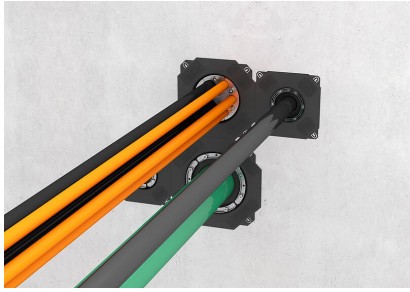

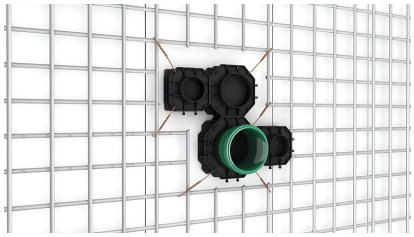

Hauff-Technik GmbH & Co. KG
Robert-Bosch-Straße 9
89568 Hermaringen, GERMANY

Tel. +49 7322 1333-0
Fax +49 7322 1333-999

office@hauff-technik.de